Gantt Chart

Final Gantt Chart

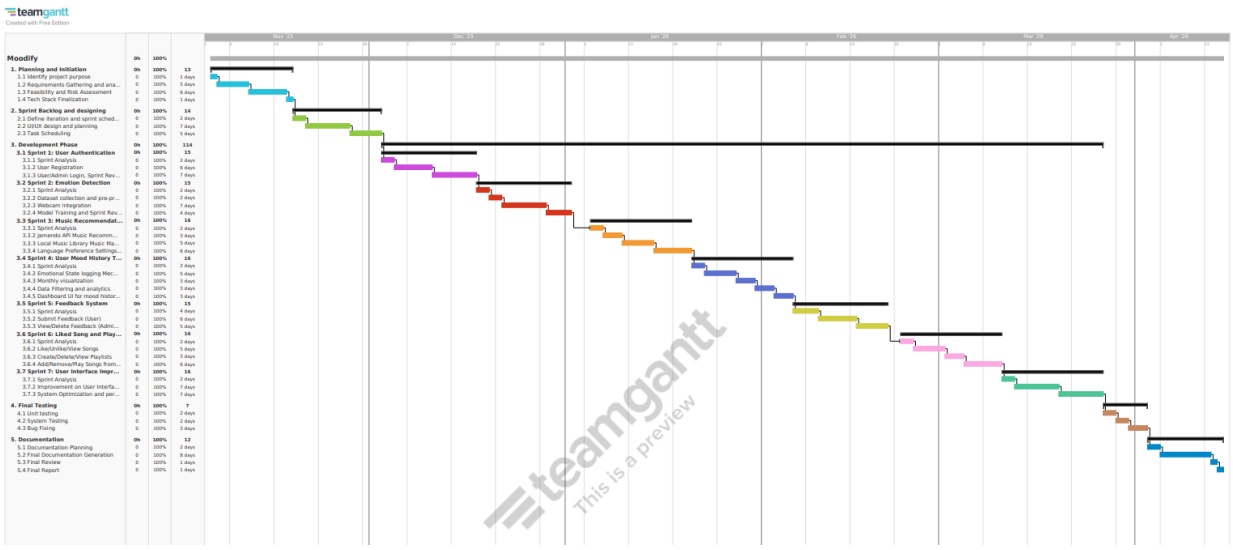

Moodify	**0h**	**100%**	
1. Planning and Initiation	**0h**	**100%**	**13**
1.1 Identify project purpose	0	100%	1 days
1.2 Requirements Gathering and ana...	0	100%	5 days
1.3 Feasibility and Risk Assessment	0	100%	6 days
1.4 Tech Stack Finalization	0	100%	1 days
2. Sprint Backlog and designing	**0h**	**100%**	**14**
2.1 Define iteration and sprint sched...	0	100%	2 days
2.2 UI/UX design and planning	0	100%	7 days
2.3 Task Scheduling	0	100%	5 days
3. Development Phase	**0h**	**100%**	**114**
3.1 Sprint 1: User Authentication	**0h**	**100%**	**15**
3.1.1 Sprint Analysis	0	100%	2 days
3.1.2 User Registration	0	100%	6 days
3.1.3 User/Admin Login, Sprint Rev...	0	100%	7 days
3.2 Sprint 2: Emotion Detection	**0h**	**100%**	**15**
3.2.1 Sprint Analysis	0	100%	2 days
3.2.2 Dataset collection and pre-pr...	0	100%	2 days
3.2.3 Webcam Integration	0	100%	7 days
3.2.4 Model Training and Sprint Rev...	0	100%	4 days
3.3 Sprint 3: Music Recommendat...	**0h**	**100%**	**16**
3.3.1 Sprint Analysis	0	100%	2 days
3.3.2 Jamendo API Music Recomm...	0	100%	3 days
3.3.3 Local Music Library Music Ma...	0	100%	5 days
3.3.4 Language Preference Settings...	0	100%	6 days
3.4 Sprint 4: User Mood History T...	**0h**	**100%**	**16**
3.4.1 Sprint Analysis	0	100%	2 days
3.4.2 Emotional State logging Mec...	0	100%	5 days
3.4.3 Monthly visualization	0	100%	3 days
3.4.4 Data Filtering and analytics	0	100%	3 days
3.4.5 Dashboard UI for mood histor...	0	100%	3 days
3.5 Sprint 5: Feedback System	**0h**	**100%**	**15**
3.5.1 Sprint Analysis	0	100%	4 days
3.5.2 Submit Feedback (User)	0	100%	6 days
3.5.3 View/Delete Feedback (Admi...	0	100%	5 days
3.6 Sprint 6: Liked Song and Play...	**0h**	**100%**	**16**
3.6.1 Sprint Analysis	0	100%	2 days
3.6.2 Like/Unlike/View Songs	0	100%	5 days
3.6.3 Create/Delete/View Playlists	0	100%	3 days
3.6.4 Add/Remove/Play Songs from...	0	100%	6 days
3.7 Sprint 7: User Interface Impr...	**0h**	**100%**	**16**
3.7.1 Sprint Analysis	0	100%	2 days
3.7.2 Improvement on User Interfa...	0	100%	7 days
3.7.3 System Optimization and per...	0	100%	7 days
4. Final Testing	**0h**	**100%**	**7**
4.1 Unit testing	0	100%	2 days
4.2 System Testing	0	100%	2 days
4.3 Bug Fixing	0	100%	3 days
5. Documentation	**0h**	**100%**	**12**
5.1 Documentation Planning	0	100%	2 days
5.2 Final Documentation Generation	0	100%	8 days
5.3 Final Review	0	100%	1 days
5.4 Final Report	0	100%	1 days

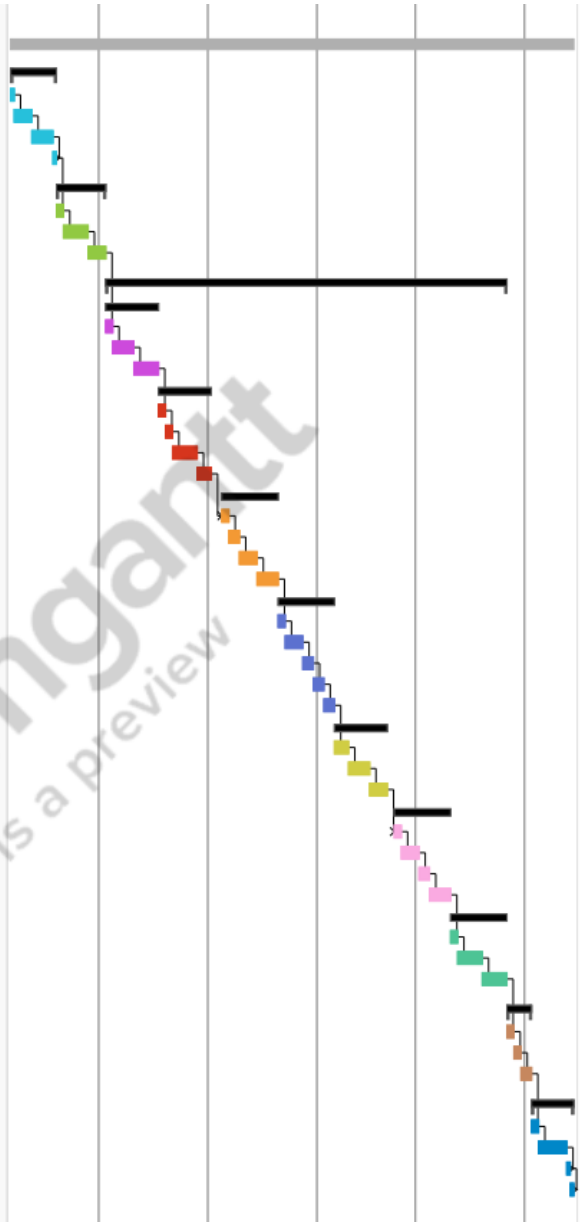

teamgantt
This is a preview

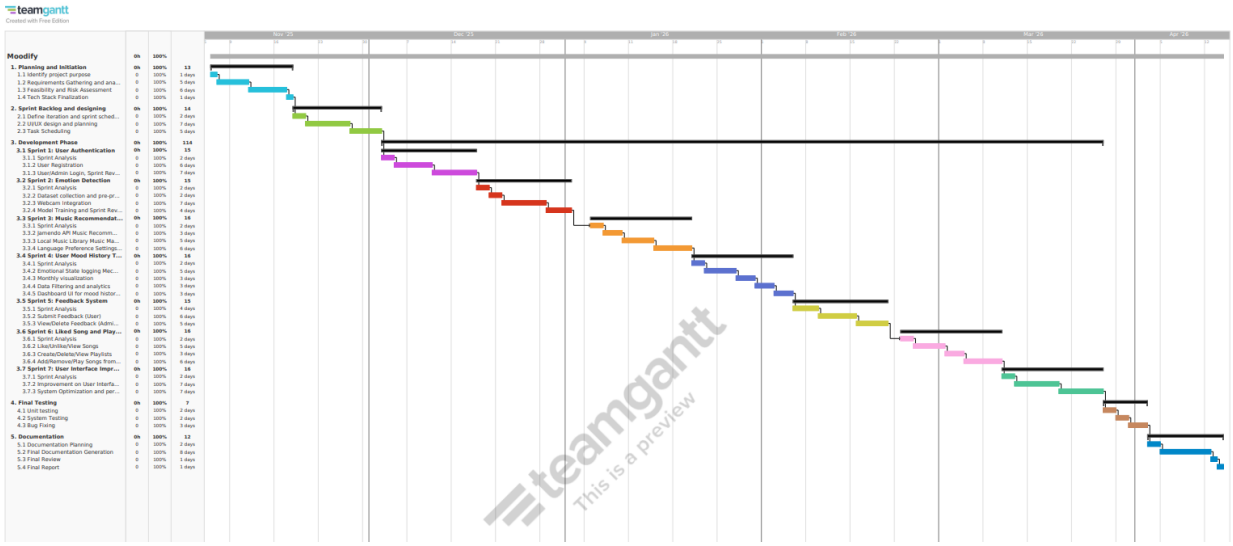
teamgantt
Created with Free Edition
Moodify
1. Planning and Initiation
1.1 Identify project purpose
1.2 Requirements Gathering and ana...
1.3 Feasibility and Risk Assessment
1.4 Tech Stack Finalization
2. Sprint Backlog and designing
2.1 Define iteration and sprint sched...
2.2 UI/UX design and planning
2.3 Task Scheduling
3. Development Phase
3.1 Sprint 1: User Authentication
3.1.1 Sprint Analysis
3.1.2 User Registration
3.1.3 User/Admin Login, Sprint Rev...
3.2 Sprint 2: Emotion Detection
3.2.1 Sprint Analysis
3.2.2 Dataset collection and pre-pr...
3.2.3 Webcam Integration
3.2.4 Model Training and Sprint Rev...
3.3 Sprint 3: Music Recommendat...
3.3.1 Sprint Analysis
3.3.2 Jamendo API Music Recomm...
3.3.3 Local Music Library Music Ma...
3.3.4 Language Preference Settings...
3.4 Sprint 4: User Mood History T...
3.4.1 Sprint Analysis
3.4.2 Emotional State logging Mec...
3.4.3 Monthly visualization
3.4.4 Data Filtering and analytics
3.4.5 Dashboard UI for mood histor...
3.5 Sprint 5: Feedback System
3.5.1 Sprint Analysis
3.5.2 Submit Feedback (User)
3.5.3 View/Delete Feedback (Admi...
3.6 Sprint 6: Liked Song and Play...
3.6.1 Sprint Analysis
3.6.2 Like/Unlike/View Songs
3.6.3 Create/Delete/View Playlists
3.6.4 Add/Remove/Play Songs from...
3.7 Sprint 7: User Interface Impr...
3.7.1 Sprint Analysis
3.7.2 Improvement on User Interfa...
3.7.3 System Optimization and per...
4. Final Testing
4.1 Unit testing
4.2 System Testing
4.3 Bug Fixing
5. Documentation
5.1 Documentation Planning
5.2 Final Documentation Generation
5.3 Final Review
5.4 Final Report
teamgantt
This is a preview

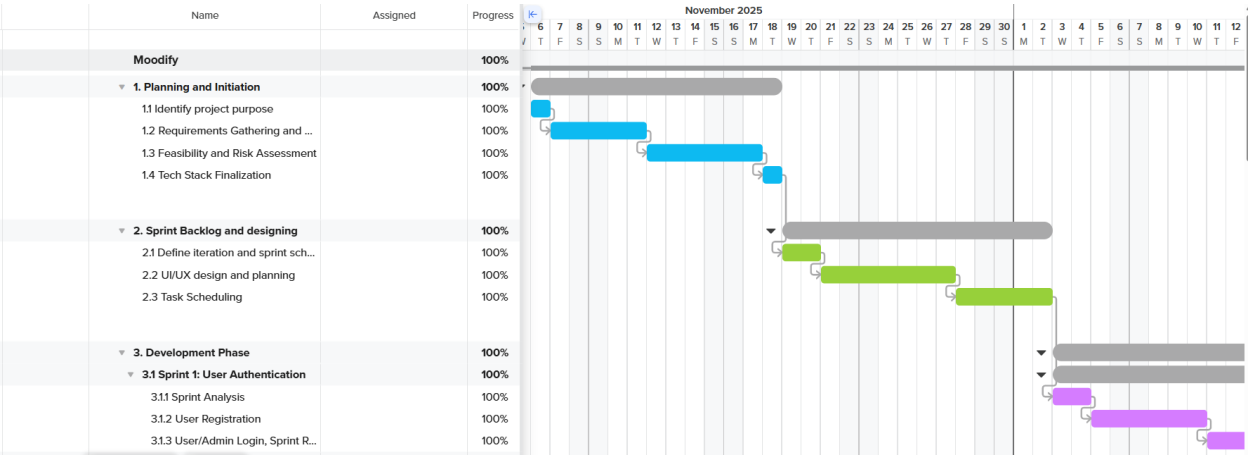
Name
Assigned
Progress
November 2025
Moodify 100%
1. Planning and Initiation 100%
1.1 Identify project purpose 100%
1.2 Requirements Gathering and ... 100%
1.3 Feasibility and Risk Assessment 100%
1.4 Tech Stack Finalization 100%
2. Sprint Backlog and designing 100%
2.1 Define iteration and sprint sch... 100%
2.2 UI/UX design and planning 100%
2.3 Task Scheduling 100%
3. Development Phase 100%
3.1 Sprint 1: User Authentication 100%
3.1.1 Sprint Analysis 100%
3.1.2 User Registration 100%
3.1.3 User/Admin Login, Sprint R... 100%

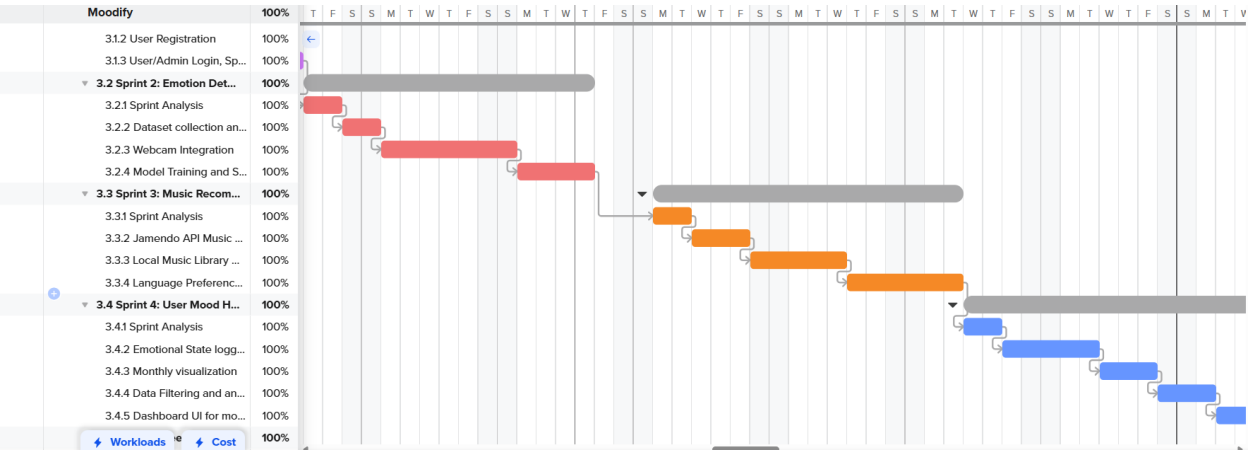
Moodify 100%
3.1.2 User Registration 100%
3.1.3 User/Admin Login, Sp... 100%
3.2 Sprint 2: Emotion Det... 100%
3.2.1 Sprint Analysis 100%
3.2.2 Dataset collection an... 100%
3.2.3 Webcam Integration 100%
3.2.4 Model Training and S... 100%
3.3 Sprint 3: Music Recom... 100%
3.3.1 Sprint Analysis 100%
3.3.2 Jamendo API Music ... 100%
3.3.3 Local Music Library ... 100%
3.3.4 Language Preferenc... 100%
3.4 Sprint 4: User Mood H... 100%
3.4.1 Sprint Analysis 100%
3.4.2 Emotional State logg... 100%
3.4.3 Monthly visualization 100%
3.4.4 Data Filtering and an... 100%
3.4.5 Dashboard UI for mo... 100%
Workloads
Cost
100%

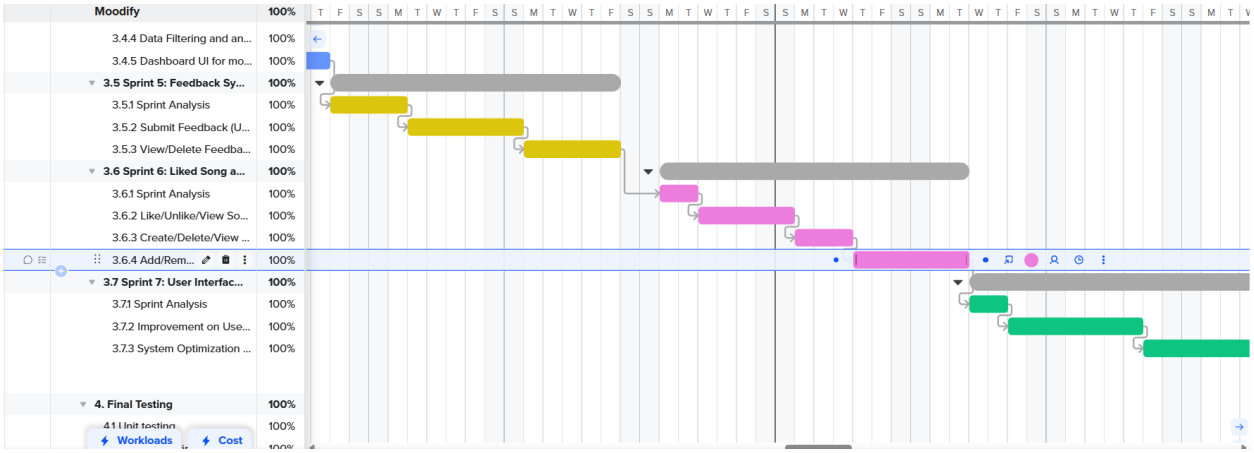
Moodify 100%
3.4.4 Data Filtering and an... 100%
3.4.5 Dashboard UI for mo... 100%
3.5 Sprint 5: Feedback Sy... 100%
3.5.1 Sprint Analysis 100%
3.5.2 Submit Feedback (U... 100%
3.5.3 View/Delete Feedba... 100%
3.6 Sprint 6: Liked Song a... 100%
3.6.1 Sprint Analysis 100%
3.6.2 Like/Unlike/View So... 100%
3.6.3 Create/Delete/View ... 100%
3.6.4 Add/Rem... 100%
3.7 Sprint 7: User Interfac... 100%
3.7.1 Sprint Analysis 100%
3.7.2 Improvement on Use... 100%
3.7.3 System Optimization ... 100%
4. Final Testing 100%
4.1 Unit testing 100%
Workloads
Cost

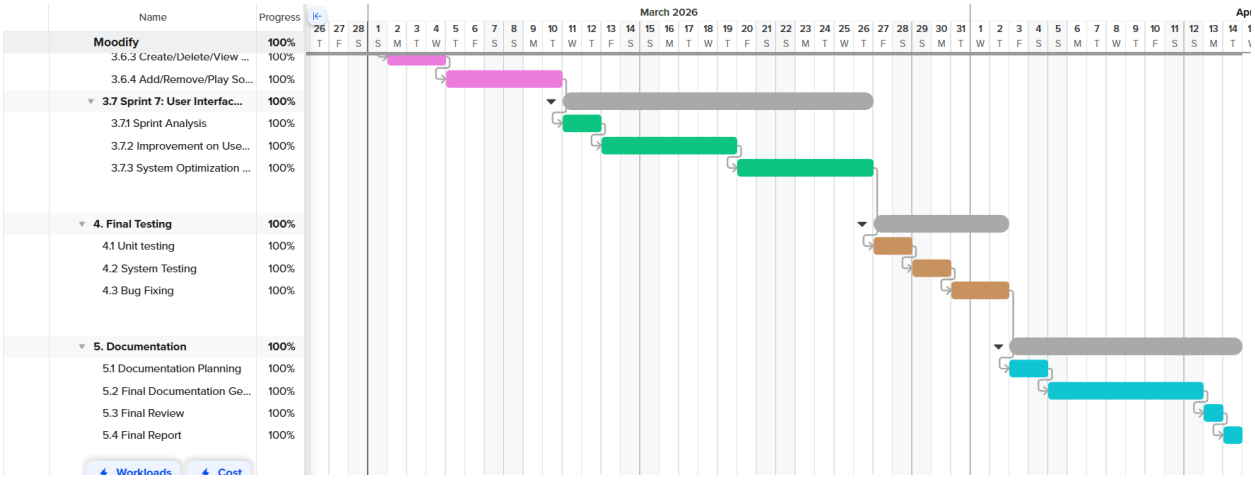
Name
Progress
March 2026
Moodify 100%
3.6.3 Create/Delete/View ... 100%
3.6.4 Add/Remove/Play So... 100%
3.7 Sprint 7: User Interfac... 100%
3.7.1 Sprint Analysis 100%
3.7.2 Improvement on Use... 100%
3.7.3 System Optimization ... 100%
4. Final Testing 100%
4.1 Unit testing 100%
4.2 System Testing 100%
4.3 Bug Fixing 100%
5. Documentation 100%
5.1 Documentation Planning 100%
5.2 Final Documentation Ge... 100%
5.3 Final Review 100%
5.4 Final Report 100%
Workloads
Cost

Initial Gantt Chart

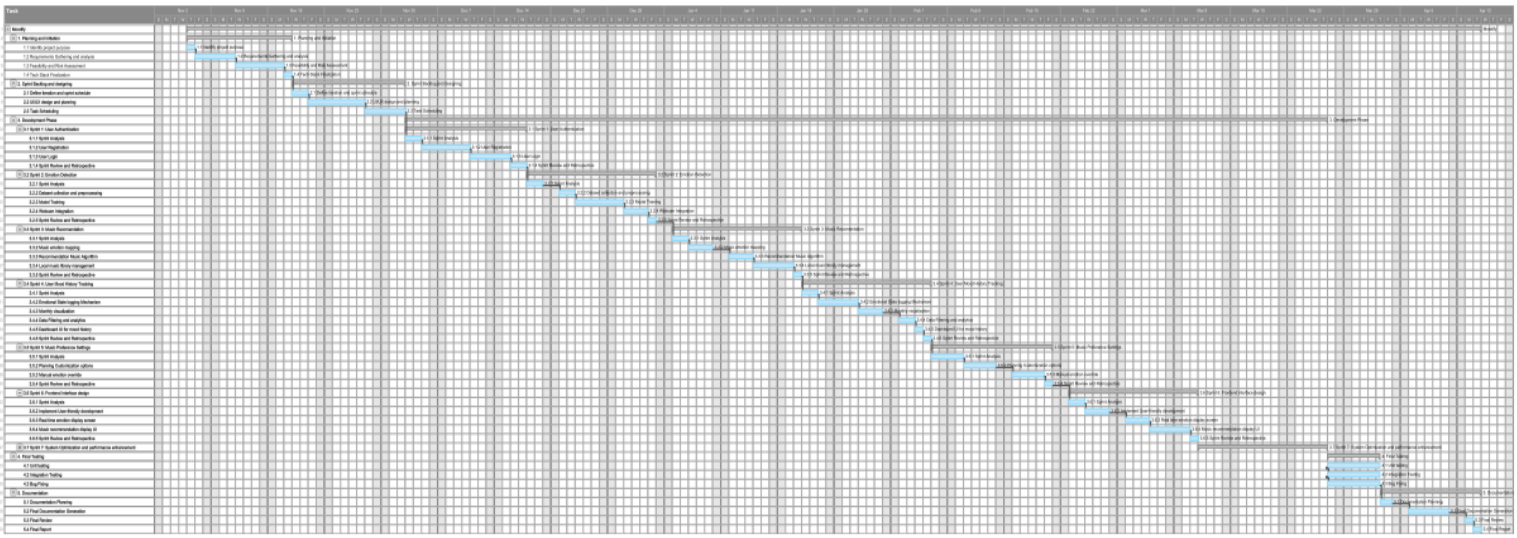

	Task		
1	**Moodify**	06/11/25	14/04/26
2	**1. Planning and Initiation**	06/11/25	18/11/25
3	1.1 Identify project purpose	06/11/25	06/11/25
4	1.2 Requirements Gathering and analysis	07/11/25	11/11/25
5	1.3 Feasibility and Risk Assessment	12/11/25	17/11/25
6	1.4 Tech Stack Finalization	18/11/25	18/11/25
7	**2. Sprint Backlog and designing**	19/11/25	02/12/25
8	**2.1 Define iteration and sprint schedule**	19/11/25	20/11/25
9	**2.2 UI/UX design and planning**	21/11/25	27/11/25
10	**2.3 Task Scheduling**	28/11/25	02/12/25
11	**3. Development Phase**	03/12/25	26/03/26
12	**3.1 Sprint 1: User Authentication**	03/12/25	17/12/25
13	**3.1.1 Sprint Analysis**	03/12/25	04/12/25
14	**3.1.2 User Registration**	05/12/25	10/12/25
15	**3.1.3 User Login and Admin Login**	11/12/25	15/12/25
16	**3.1.4 Sprint Review and Retrospective**	16/12/25	17/12/25
17	**3.2 Sprint 2: Emotion Detection**	18/12/25	02/01/26
18	**3.2.1 Sprint Analysis**	18/12/25	19/12/25
19	**3.2.2 Dataset collection and preprocessing**	22/12/25	23/12/25
20	**3.2.3 Model Training**	24/12/25	29/12/25
21	**3.2.4 Webcam Integration**	30/12/25	01/01/26
22	**3.2.5 Sprint Review and Retrospective**	02/01/26	02/01/26
23	**3.3 Sprint 3: Music Recommendation**	05/01/26	20/01/26
24	**3.3.1 Sprint Analysis**	05/01/26	06/01/26
25	**3.3.2 Music emotion mapping**	07/01/26	09/01/26
26	**3.3.3 Recommendation Music Algorithm**	12/01/26	14/01/26
27	**3.3.4 Music library management**	15/01/26	19/01/26
	3.3.5 Sprint Review and Retrospective	20/01/26	20/01/26

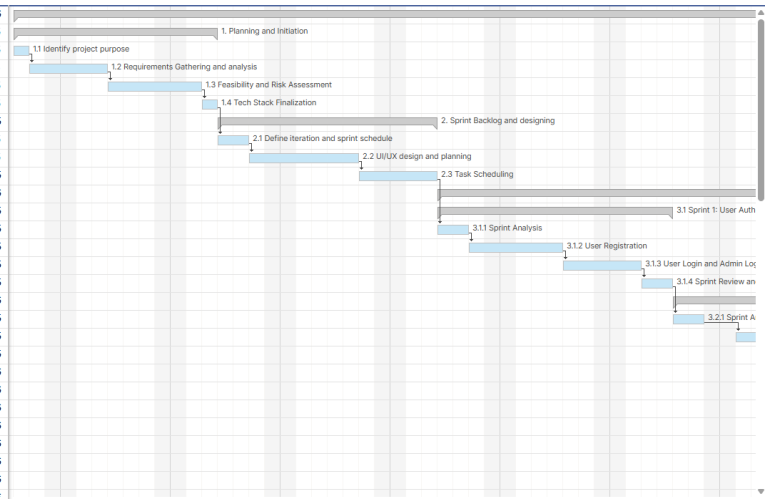

26	3.3.3 Recommendation Music Algorithm	12/01/26	14/01/26
27	3.3.4 Music library management	15/01/26	19/01/26
28	3.3.5 Sprint Review and Retrospective	20/01/26	20/01/26
29	3.4 Sprint 4: User Mood History Tracking	21/01/26	05/02/26
30	3.4.1 Sprint Analysis	21/01/26	22/01/26
31	3.4.2 Emotional State logging Mechanism	23/01/26	27/01/26
32	3.4.3 Monthly visualization	28/01/26	30/01/26
33	3.4.4 Data Filtering and analytics	02/02/26	03/02/26
34	3.4.5 Dashboard UI for mood history	04/02/26	04/02/26
35	3.4.6 Sprint Review and Retrospective	05/02/26	05/02/26
36	3.5 Sprint 5: Music Preference Settings	06/02/26	20/02/26
37	3.5.1 Sprint Analysis	06/02/26	09/02/26
38	3.5.2 Planning Customization options	10/02/26	13/02/26
39	3.5.3 Manual emotion override	16/02/26	19/02/26
40	3.5.4 Sprint Review and Retrospective	20/02/26	20/02/26
41	3.6 Sprint 6: Frontend interface design	23/02/26	10/03/26
42	3.6.1 Sprint Analysis	23/02/26	24/02/26
43	3.6.2 Implement User-friendly development	25/02/26	27/02/26
44	3.6.3 Real time emotion display screen	02/03/26	04/03/26
45	3.6.4 Music recommendation display UI	05/03/26	09/03/26
46	3.6.5 Sprint Review and Retrospective	10/03/26	10/03/26
47	3.7 Sprint 7: System Optimization and performance	11/03/26	26/03/26
48	3.7.1 Sprint Analysis	11/03/26	12/03/26
49	3.7.2 Performance tuning	13/03/26	19/03/26
50	3.7.3 System Optimization	20/03/26	25/03/26
51	3.7.4 Sprint Review and Retrospective	26/03/26	26/03/26
52	4. Final Testing	27/03/26	02/04/26

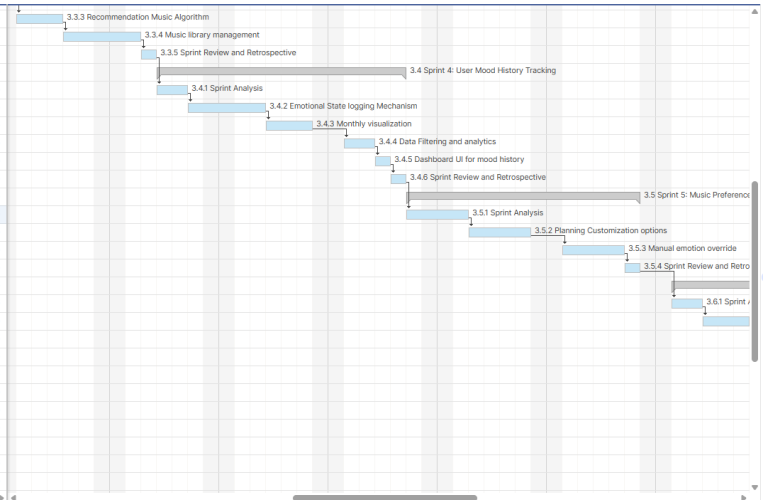
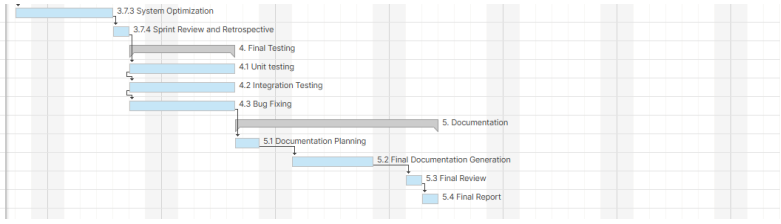
3.7.3 System Optimization	20/03/26	25/03/26
3.7.4 Sprint Review and Retrospective	26/03/26	26/03/26
4. Final Testing	27/03/26	02/04/26
4.1 Unit testing	27/03/26	02/04/26
4.2 Integration Testing	27/03/26	02/04/26
4.3 Bug Fixing	27/03/26	02/04/26
5. Documentation	02/04/26	14/04/26
5.1 Documentation Planning	02/04/26	03/04/26
5.2 Final Documentation Generation	06/04/26	10/04/26
5.3 Final Review	13/04/26	13/04/26
5.4 Final Report	14/04/26	14/04/26